

# Studie für Klarinette

[www.klarinettennoten.info](http://www.klarinettennoten.info)

Gaetano Donizetti

**Allegro**

- Staff 1 (measures 1-5): *f* (forte), slurs over groups of notes.
- Staff 2 (measures 6-10): *mf* (mezzo-forte), slurs and accents.
- Staff 3 (measures 11-15): *f* (forte), slurs and accents.
- Staff 4 (measures 16-20): *mf* (mezzo-forte), slurs and accents.
- Staff 5 (measures 21-25): *p* (piano), slurs and accents.
- Staff 6 (measures 26-30): *f* (forte), slurs and accents.

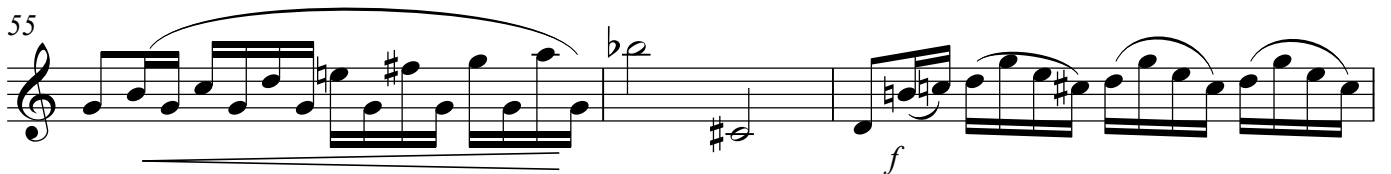
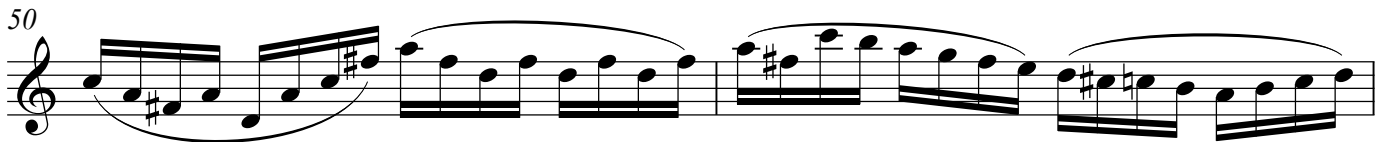
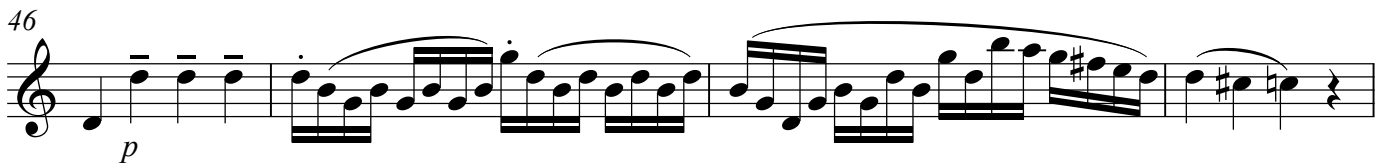
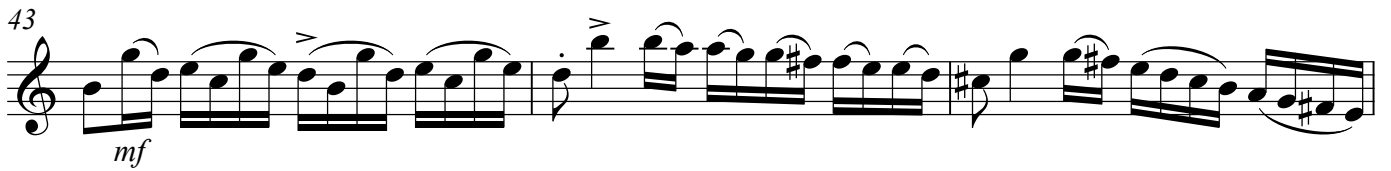
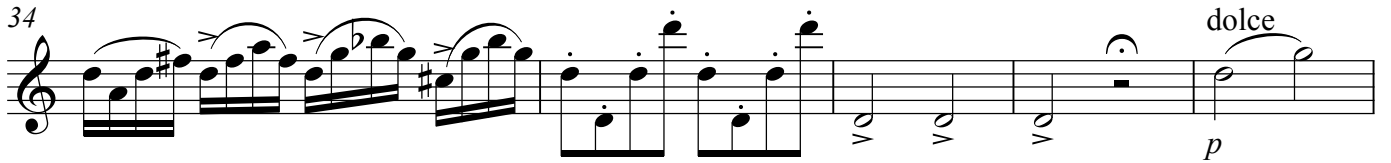

63 

66 

70 

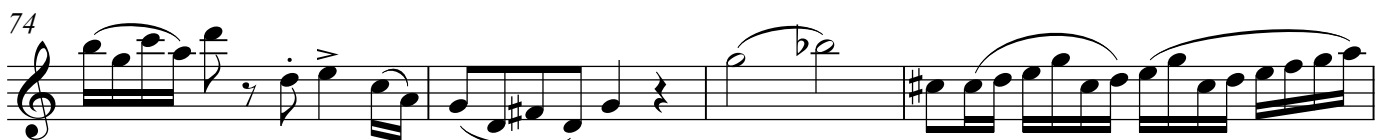
74 

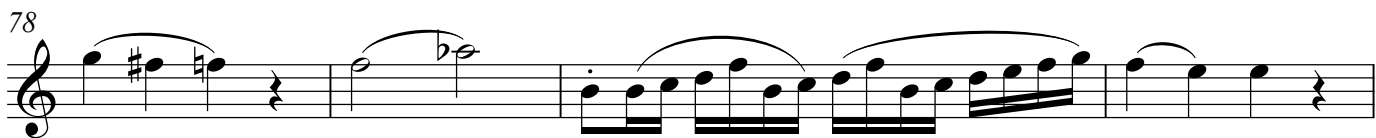
78 

82 

85 

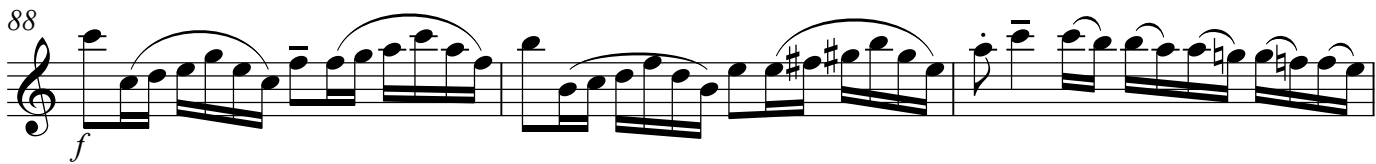
88 

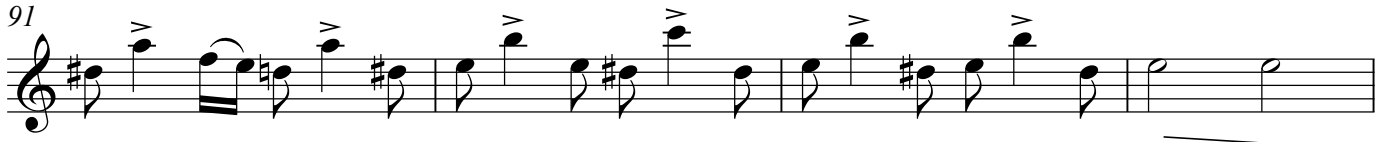
91 

95 

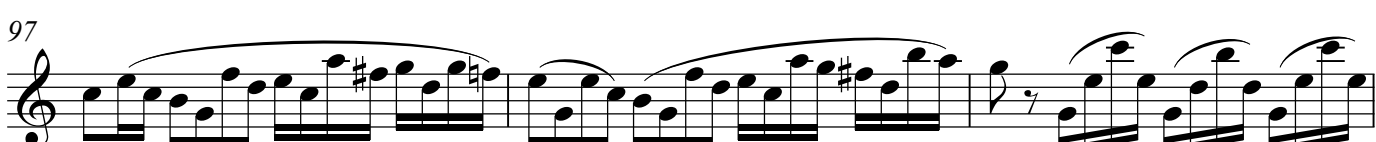
97 

100 *dolce*  
*p*

103

107 *mf*

110 *dolce*  
*p*

114 *mf*

117

120 *f*

123 *mf* *f* *p*  
*tr* *tr*

128

131 *f* *p* *f*

133